

850 patient visits
1712 volunteer hours
\$30,651 operating costs

7,029
17,995
\$714,918

1991

2013

Value of services \$30,600

Value of services > \$1M



ANNUAL REPORT 2012–2013

The mission of Shepherd's Clinic is to provide quality, affordable, and comprehensive health care to those in our community who cannot afford commercial health insurance, yet do not qualify for government assistance.



850 patient visits
1712 volunteer hours
\$30,651 operating costs

1160

15

\$30

1991

1993

19

The only clinic specifically for Baltimore's uninsured opens at 1927 St. Paul Street owned by Seventh Baptist Church. University Baptist Church provides much of the working capital. Richard Pelham donates his medical and office equipment & supplies. Pt. visits = 1 hr. of wage. Value of services \$30,600.

A Unique Partnership is Born: Union Memorial Hospital & Shepherd's Clinic. Hospital's physicians provide volunteer specialty consultations & serve patients upon referral. The hospital also provides diagnostic procedures and surgery.

Shepherd's Clinic

For two decades, Shepherd's Clinic has been a pioneer, providing patient-centered primary care in Baltimore City neighborhoods that have been chronically underserved by the country's conventional healthcare system. It's remarkable to consider this longevity. My own introduction to the clinic came as a high school student helping to sort and stock donated medications at the old North Avenue location, and today I have the great honor to serve as the president of the board. Though the faces of volunteers and patients have changed over time, the clinic's founding vision has remained the same. That vision is of a place other than the emergency room where the uninsured can seek primary care and receive it with compassion and respect.

Like the rest of American healthcare, the clinic is facing a period of great change and uncertainty, spurred by the Affordable Care Act (ACA). In response to health reform, the clinic's approach has been to adapt, remain flexible, and ensure that none of our patients fall through the cracks. For those patients who newly qualify for Medicaid or other affordable coverage thanks to ACA, Shepherd's is here to help and will be a resource during the transition. We are working closely with Maryland's ACA "navigators" to do this effectively. Naturally, patients have many questions including, "Does this mean I can no longer come to Shepherd's?"

The clinic's board and staff have put a lot of thought into answering this question. For a variety of reasons, many patients will remain uninsured, and Shepherd's Clinic is committed to serving them in the same way we have in the past – through the generosity of our volunteers and donors. At the same time, many newly-insured patients will have difficulty finding quality care, or any doctor at all, in the neighborhoods where they live. For these patients, we are pleased to announce we will be evolving our longstanding partnership with MedStar Union Memorial Hospital to allow them to continue to receive care at our Kirk Avenue home. Starting next year the hospital

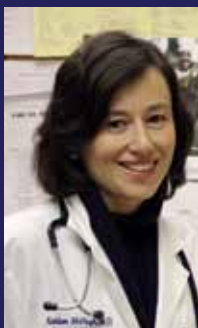

500	2000	3000	3000
		4542	5554
,237		\$123,379	\$172,013
1995	1996	1998	1999

Union Memorial Residents begin working in the clinic as part of their training.

The clinic is moved into 1901 St. Paul Street also owned by the Seventh Baptist Church.

The William H.M. Finney Foundation is created. Gastroenterology, dermatology cardiology, & psychiatry services added. Monthly patient education classes on diabetes & hypertension start.

Gynecological physical therapy and services

will be leasing a portion of our building, where insured patients may receive care from a team of Union Memorial clinicians that includes our medical director, Dr. DeLong, and two current Shepherd's volunteer physicians. This arrangement offers a number of benefits to our patients, easing the complications of the transition to insurance, maintaining continuity of care, and allowing continued access to ancillary services offered by Shepherd's within the same walls. Further, it honors a 20-year partnership with the hospital, allows the clinic to remain true to its mission and patients, and offers the organization flexibility as health reform continues to be rolled out.

Even as times change, the very real impact of the clinic on its patients' lives does not. Those of you who offer your time to care for them know that better than I do; to those whose contributions are financial, I encourage you to visit and see for yourselves. On behalf of the board, our staff and volunteers, and especially our patients, I want to thank all of you for your unwavering generosity.

David Finney, President
Board of Directors

Shepherd's Clinic Board of Directors

David Finney, *President*

Harry Johnson, MD, *Vice President*

Leon Kaplan, CPA, *Treasurer*

Sara Carlton, EdD

Christie Coe

Rohit Gulati, MD

Jill Johnson

Robert Kellner, Esq

George Moran, MD

Harry Spikes

Staff

Glenda Skuletich, *Administrative Director*

Melissa DeLong, MD, MPH, *Medical Director*

Meeagan Chestnut, MD, *Assistant Medical Director*

Kema Goodwin, RN, *Clinical Coordinator*

Sara Cawise, NP, *Clinical Nurse Practitioner*

Michele McComas, RN, *Clinical Nurse*

Kelly King, *Development Specialist*

Karen Carter, *Office Manager*

Brenna Brown, *Patient Intake Specialist*

Nick Arbon, LGSW, *Behavioral Health Coordinator*

Trish Magyari, MS, *LGPC Wellness Program Director*

Erin Gahan, *JWC Program Assistant*



3977	4026	3024	3380	38
5366	4733	4553	6024	73
\$256,451	\$284,219	\$276,100	\$302,728	\$339
2000	2001	2002	2003	20
ology, therapy, dental services are offered.	Weight-loss classes added. Union Memorial limits referrals to zip code areas closest to the hospital.	Services expanded to include endocrine clinic. Dr. William Finney, the clinic's first medical director, dies.	Having outgrown its location, 2800 Kirk Ave is purchased by William H.M. Finney Foundation. The Foundation embarks on its first capital campaign.	

Performance Indicators

Patient Referrals*

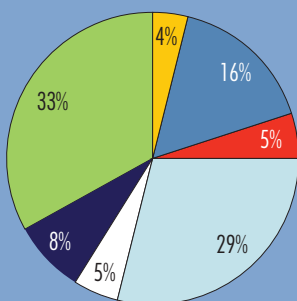

- Physical Therapy
- Internal Medicine Sub-Specialties
- Surgical Procedures
- Radiology
- Emergency Room
- Diagnostic Testing
- Surgical Specialties

Donor Demographics

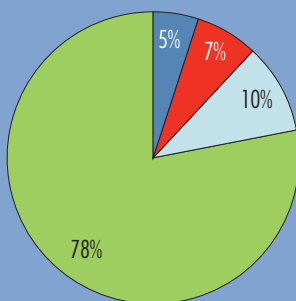

- Individuals
- Foundations
- Faith Community
- Business and Civic Organizations

Total Referrals: 2629

*Referrals made to Medstar Union Memorial Hospital

Feeling Better – Joy Wellness Center's Healthy Heart Class

Ms. S, one of 668 JWC patients, two months after the class:

- Was taken off two hypertension medications
- Saw her A1C (marker of DM control) go down to 6.2
- Drinks "water & green tea, with no sugar"
- Substitutes fruit for chips
- Has lost "a couple of pounds" and feels so much better!



22	3413	3814	4155
55	7546	8743	11772
7,792	\$345,436	\$371,117	\$474,695

2005 2006 2008 2009

Shepherd's Clinic celebrates 15 Anniversary in its new home at 2800 Kirk Avenue. Podiatry clinic is added. Value of services > \$1M

Two volunteer MDs dream of a kitchen to teach patients healthy cooking. Volunteers and staff mobilize and Joy Wellness Center is born. Mental health program expanded.

New patients almost double & volunteer hours increase 35%. Joy Wellness Center and Behavioral Health offer full programming. Building & grounds greatly enhanced.

Patient visits expand 5,000+ and volunteer hours increase to 10,000. Difficult economy results in many newly unemployed patients to our care.

Medical Training Ground

Serving as a training ground for medical providers across many modalities has been a hallmark of Shepherd's Clinic's history. Over the last 20 years, a generation of clinicians has learned our ethos of community service and patient-centeredness as they launched their medical careers.

Shepherd's Clinic serves as a volunteer and training site for the following programs:

- MedStar Union Memorial Hospital & University of Maryland resident rotations
- Johns Hopkins Hospital Department of Dermatology residency clinics
- Johns Hopkins University pre-med, medical, and public health programs
- Goucher College Post Baccalaureate Premedical Program
- School Pharmacy at Notre Dame of Maryland University
- University of Maryland School of Social Work
- And many local nursing school programs

These students, along with our many volunteers, are an integral part of the service delivery model that has been developed at Shepherd's Clinic.



JWC demonstration kitchen.



JWC exercise and yoga room.



Shepherd's Clinic examine room.



JWC waiting area.



5078	6,418	9,440	7,029	patient visits
14400	16,542	18,000	17,995	volunteer hours
\$599,346	\$630,517	\$864,691	\$714,918	operating costs

2010	2011	2012	2013
------	------	------	------

expand to
volunteers
to 300+.
y drives
insured
our door.

A record 511 new patients, with an influx of men. 357 volunteers make it happen. Economy still struggles. Shepherd's Clinic celebrates 20 wonderful years.

9,440 patient visits; 517 new patients. Continued growth of services expected in these challenging economic times.

Clinic endures financial & capacity strain. Re-opens doors to new patients in March. Planning for new hybrid model begins.

Shepherd's Clinic Financial Report • July 1, 2012 – June 30, 2013

SUPPORT AND REVENUE

Contributions	\$746,425
Patient Donations	32,048
Other	1,646
Total	\$780,119

EXPENSES

Salaries	\$320,827	Postage	5,475
Payroll Taxes & Benefits	89,545	Printing & Publicity	4,331
Retirement 403b	7,880	Professional Fees	12,007
Professional Development	4,464	Utilities	23,639
Insurance	18,822	Telecommunications	14,396
Laboratory Fees	52,110	Equipment	9,629
Medications, Medical Supplies	49,621	Depreciation	\$34,055
Supplies Wellness Center	3,125	Maint/Medical Waste Mgmt.	49,237
Computer/Office Expenses	36,684	Volunteer Appreciation	\$1,382
		Total	\$741,918

William H. M. Finney Foundation

Established in honor of Dr. William Finney, the Finney Foundation's mission is to support Shepherd's Clinic. Over the last year, in addition to providing rent-free space to Shepherd's Clinic and Joy Wellness Center, the Foundation assisted the clinic with planning for its operational and clinical changes in response to healthcare reform. The Foundation's Board of Directors thank the donors whose generosity has made it possible for the Foundation to support the work of the clinic and help it provide quality services to so many underserved members of our community.

William H.M Finney Foundation Board of Directors

Robert Kellner, Esq.
President
Sara Carlton, Ed.D.
Vice-President
W. Clark Finney
Recording Secretary
Rear Admiral Edgar Keats, (ret.)
Treasurer
David E. Finney
Thomas S. Paullin

Robert Kellner, President
Board of Directors



Gifts to Shepherd’s Clinic 2012–2013

Gifts of \$20,000 or more

The Abell Foundation
 Anonymous
 The Bunting Family Foundation
 The Maryland Community Health Resources Commission
 Order of Malta Federal Association, USA
 Quality Health Foundation
 Renewal Foundation Fund - BCF
 The Alvin and Fanny B. Thalheimer Foundation, Inc.
 The United Way of Central MD Inc.

Gifts of \$10,000 to \$19,999

Blue Moon Fund
 Cordish Family Foundation
 HealthCare Access Maryland, Inc.
 The Zanvyl and Isabelle Krieger Fund
 Lockhart Vaughan Foundation

Gifts of \$5,000 to \$9,999

Anonymous
 Baltimore General Dispensary Foundation
 Ms. Mary Catherine Bunting Dresher Foundation, Inc.
 John J. Leidy Foundation, Inc.
 Lois and Philip Macht Family Philanthropic Fund
 Patient First
 University Baptist Church

Gifts of \$1,000 to \$4,999

Albert & Michele McComas
 Anonymous (4)
 The Associated: Jewish Community Federation of Baltimore
 Ms. Katharine Finney Baetjer
 Stuart & Corinne Bell
 Cathedral of Mary Our Queen
 S. Christopher & Marian Costa
 Margaret O. Cromwell Family Fund - BCF
 Jane & Worth B. Daniels Jr. Fund - BCF
 David & Amy Finney
 W. Clark & Lauren Finney
 Devry Medical International, Inc.
 Dr. Susan Behen & Andrew Goldberger
 Doug & Jody Greenstein Charitable Gift Fund
 Havenwood Presbyterian Church
 Dr. Janet Horn
 Leon & Mary Ellen Kaplan
 Bob & Lou Ann Kellner
 Mount Hebron Presbyterian Church
 Church of the Redeemer
 National Association of Advisors for the Health Professions, Inc.
 Richard P. Neuwirth
 Susan O. Owen Charitable Fund
 Pennyghael Foundation
 Robinson Foundation
 Mary Louise Roberts

Roland Park Presbyterian Church
 Second Presbyterian Church
 Mr. James A. Serritella
 Mrs. Barbara K. Shapiro
 Towson Presbyterian Church
 University of Maryland Baltimore Foundation
 Woodbrook Baptist Church
 Woods Memorial Presbyterian Church

Gifts of \$500 to \$999

Anonymous
 Steven & Jennifer Anderson
 Susan Anderson
 Audacious Inquiry
 Betsy & John Bond
 Heather Burnside
 Dr. Sara Carlton
 Charles & Anna Ellis
 Alexander “Tosh” & Jean Finney
 June E. Finney
 First and Franklin Presbyterian Church
 Naomi Goldstick
 Mr. & Mrs. Douglas Huether
 JHU Behavioral Pharmacology Research Unit Faculty and Staff
 Rear Admiral Edgar Keats
 William McConnell
 Linh Thai & Al Lin
 H.P. McCormick
 Jean-Barry Molz
 Drs. George & Marguerite Moran
 Ellen O’Brien & Rex Rehfeld
 Charles N. Saunders
 Bob & Jo Schmidt
 Eric & Julie Schuetz
 St. Andrew’s Christian Community Church
 St. Joseph’s Church (Odenton) Outreach Program
 Dennis & Susan Trencher
 Women on Mission - University Baptist Church

Gifts of \$200 to \$499

Anonymous
 Architectural Stone Services, LTD
 Mr. & Mrs. Winfield Cain
 Calvary Baptist Church-Towson
 Janice & Grover Carico
 Tracey Chunn
 Ward & Christie Coe
 Aline & Peter Devreotes
 Franklin L. Earle
 Stuart & Gayle Erdman
 Richard Frisch
 Gordon, Feinblatt, Rothman, Hoffberger & Hollander, LLC
 Dr. Arthur Hildreth
 Dr. & Mrs. Michael E. Hull
 Mr. & Mrs. Henry H. Jenkins, II
 Leroy R. Kelley

Dr. Ramesh Khurana
 Ms. Joan Kolobielski
 Ms. Dorothy B. Krug
 Franklin E. Leslie, MD
 Mr. & Mrs. Frederick Mangels
 Ira Marc Miller & Co, PA
 Marc & Ellen Mugmon
 Nancy Nasrallah
 Daryn & Christina Norwood
 Richard Ober
 Thomas S. Paullin
 Perry Hall Presbyterian Church
 Mr. & Mrs. Orest Ranum
 Raquel Samson
 D. Scott Smith
 Nancy Spiva
 John F. Strahan, MD
 Terry Staudenmaier & Dan McCarthy
 Evelyn R. Stewart
 St. Mark’s Evangelical Lutheran Church
 Tim & Janet Trockenbrot
 Bobby & Christy Waddail
 Melvin & Barbara Zelnik

Gifts of \$100 to \$199

Anonymous (4)
 Ms. Clarietha Allen
 Nancy Artle
 Anne & George Barker
 Mary Bean, DDS
 Mrs. Ann A. Bosworth
 Helen L. Burrows
 Ann Marie & John Carlton
 Mr. & Mrs. Bradley S. Chambers
 Mary Horky-Clarke LCSW-C
 Ana Maria Colwill
 Elizabeth E. Cross
 Dr. Robert & Mary E. Cumming
 The Rev. Dale W. Dusman
 Jean & Redmond Finney
 Mary Lou Fisher
 Mr. Don Fusting
 Lynette M. Green
 Kenneth L. Greif
 Mr. & Mrs. Robert D.H. Harvey
 Ms. Carel T. Hedlund
 Sam & Barbara Himmelrich
 Mary A. Holmes
 Dr. & Mrs. Walter E. James
 Jane Mary Kwass & Edward Schnoor, MD
 Anne B. McKusick, MD
 Susan F. McNeely
 Mary C. Menne
 Barbara J. Metz
 Miriam Mintzer
 Rose & Peter Mulaikal
 Mary Gordon Nichols
 Leslie V. Owsley
 Mark & Joan Parris

herd's Clinic is just one of those places you

Stanley R. Platman, MD
Ms. Adele Ethel Reidy
Dr. & Mrs. William F. Rienhoff, III
Darrell & Lynda Riley
Virginia Finney Rose
Carla Rosenthal & Alan Schwartz
Beatrice Royster
Dr. & Mrs. Toshio Sasamori
Matt Schnell
Henry Scott
The Sisters of Notre Dame
Rev. Ernest & Rosemary Smart
Hannah Southworth
Linda & William Tanton
Bill & Judy Ullrich and
Michelle & Larry Kownacki
Kenneth W. Volk
Mitchel & Penelope Wald
Marian J. Wallace
Patricia W. Waters
Dr. & Mrs. E. F. S. Wilgis
Salli & William Ward
Diane C. Williams
J. Scott Wilson, Jr.
Mr. & Mrs. Thomas W. Winstead
Robin & Nick Weber
Alicia L. Wilson
Joyce & David Zimmerman

Gifts up to \$99

Adel Alfrajat
Tommye Allen
Neilson Andrews
Anonymous (8)
Mr. & Mrs. Charles Anthony, Jr.
Dr. & Mrs. Joseph S. Bierman
William P. & Jean Shaffer Blair
T.J. Bryan
Beth & Barry Bryant
Cindy Butta & Christopher Matthai
Shirley E. Cooke
Dr. E. D. & Mary R. Crook
Katherine B. Curry
Carol K. Curtis
Barbara A. Davis & Family
Karen Gordon-Davis
Marion P. DeGross
Glenda & Wallace Denham
Joanne Diamond & Frank Pronesti
Ms. Virginia S. Duncan
Cheryl P. Duvall
Elizabeth Ferrugia
Wesley & Liza Floyd
Ann & John Fraser
Mr. & Mrs. Edward M. Frederick
Mary Ellen C. Gasek
Olive S. Glaser
A. D. Gleckler
Bill & Carol Gant
Ms. Suzanne H. Gross
Halten Garden Club, Inc.
Jamshed Hamed

Erin Hayward
Joan & Bill Hemelt
Ms. Betty R. Hershfeld
Elaine & Leonard Hertzberg
Lynn & Paul Hottle
Bob & JoAnn Hunter
Jean Hunter
Ms. Brenda J. Jews
Jill Johnson & Cheryl VanKuren
Dr. & Mrs. Miguel Karacuschansky
Ralph Kass
Maria Laue
Betty Long
Warner & Lois Love
Mrs. Elizabeth D. McCall, Jr.
Sarah McCann
Mr. & Mrs. John E. McDonald
John Moran
J. Thomas Nichols
Holly Nielsen
Benno & Lydia Pauli
Augustus Robbins III
Missy Rose
Gene & Marty Reid
Rebecca Sandler
Harold Segree
Mrs. Nellie M Semens
Ms. Megan Shook
Ms. Janice B. Spigler
Bill & Pat Stancil
Dr. & Mrs. Daniel Symonds
Yukiko M. Tanaka
Sheila Thaler
United Way Workplace Giving
Wm C. Waterfield, MD
Walter Weinstein
Doug White
Kim Wright
Barbara Young, MD

In-kind Donations

Anonymous
Chesapeake Compost
Karen Fitzpatrick
The Marion I. and Henry J. Knott
Foundation
Lucy Moore
Janet Moos, LCSW-C
MedStar Union Memorial Hospital
Marjorie Paul
Abigail Robarts
Carole Schreck
Proforma Stewart & Associates
Louise White

You have to step foot in to believe it really exists

Volunteers • 283 unique volunteers donated 17,995 hours

Physicians

Alexander Chen, MD
Tracey Chunn, MD
Agnes Coffay, MD
Robert Goodwin, DO
Ginette Hinds, MD
Janet Horn, MD
Fern Jeffries, MD
Saba Kulathungam, MD
Linda Lee, MD
Kathleen McHugh, MD
Cliff Mitchell, MD
George Moran, MD
Ethelann Murray, MD
Andreea Olaru, MD
Joan Ordman, MD
Manisha Patel, MD
Stephanie Regenold, MD
Jodi Segal, MD
Mansur Shomali, MD
William Spencer-Strong, MD
Rhodora Tumanon, MD
Annie Umbricht, MD
Catherine Washburn, MD
Residents - Union Memorial
Residents - U of Maryland
Medical Center

Nurse Practitioners

Ellen Barnhart, CRNP
Mary Lou Fisher, CRNP
Laura Samuel, CRNP
Cheryl Young, CRNP

Physician Assistants

Albert Fuzayl, PA-C
Abigail Roberts, PA-C

Behavioral Health Admin.

Christine Cole
Erin Curran
Clifford Cole

Counselors

Prem Bharati Ankalgi
Devkota, LGPC
Estelle Golish, LGPC
Donna McCarter, LCSW-C
Elizabeth Nichols, LCPC

Social Worker

Jennifer Lynch, LCSW-C

Chaplain

Rev. Charles Richter

Acupuncturists

Vivian Christensen
Mary Beth Dwyer, L.Ac.
Kidada Fields-Bele, M.Ac.
Martha Rogers
Mary Welliver-Dillon, L.Ac.

Massage Therapists

Jerome Bird, LMT
Alden Caldwell-Gaines, LMT
Terrance Clark, LMT
Emily Crespo, LMT
Sandra Dowling, LMT
Jessica Foster, LMT
William Frien, LMT
Leslie Ham, LMT

Reflexologist

Brenda Morris

Yoga Instructors

Abir Alzenate, RYT
Lauren Eisele, RYT
Virginia Pearce, RYT
Sue Quigg
Kelli Remo, RYT
Staycie Francisco

Licensed Nutritionists

Marcia Kargon, RDLD
Sarah Trist, RDLD

Nutrition Educator

Emily Telfair, ND

Wellness Group Facilitators

Sharon Barolet, MS
Barbara Gough, RN
Natalie Sokoloff

Nurses' Station Admin.

Kalli Bermingham
Heather Burnside
Carrie Guilfoyle
Betty Williams, RN

Nurses' Station

Kemi Akintola, RN
Maureen Allen, RN
Susan Anderson, RN
Kalli Bermingham
Suzanne Burstein
Julie Butchart, RN
Janice Carico, RN
Sharon Carletti, RN
Molly Conway
Ginger Cooper, RN
Raina Crawford, CRNP
Betsy Cumming, RN
Gifty Dennis, RN
Helen Dewees
Lesley Dokes, RN
Audrey Driskill, RN
Kristen Dunn, RN
Vivien Echekwubelu, RN
Suzanne Deborah Gallagher, RN
Mary Elizabeth Glover, RN
Barbara Gough, RN
Reanna Greene, RN

Carrie Guilfoyle

Lindi Hobongwana, RN
Tammie Hull, RN
Robert Imada, RN
Walter Jones, RN, MPH
Karen Klima, RN
Dana Kunkel, RN
Marcia Lang, RN
Christopher Mehdizadeh, RN
Sylvia Musau, RN
Melissa Nandy, RN
Rebecca Ort
Mary Louise Roberts, RN
Anna Schuettge, RN
Elizabeth Shemin, RN
Lisa Sundvall, RN
Anina Terry, RN
Carol Thelen, RN
Amanda Wiese, RN
Betty Williams, RN

Medical Assist. Navigator

Susan Doory, RN

Nursing Students

Suzanne Burstein
Kristen Dunn, RN
Dana Kunkel, RN
Kelly Montoya
Rebecca Ort
Rebecca Sandler

AdvoCaring

Jonathan Calogero
Pilar Davila
Kimberly Kirkpatrick
Christina Kudrna
Amy Lownes
Joy Nwangwu
Esther Okorie
Vera Pattah
Afsheen Qureshi
Emily Richards
Tin Tran
Laura Winn

Medication Inventory

Csaba Hanyi

Prescription Assist. Advocates

Susan Arnold
Maureen Connors, Pharm.D.
Helen Dewees
Sally Hess, RN, MPH
Carl Isenberg, Pharm.D.
Pat Thompson
Steven Whitt

Prescription Assist. Assistants

Mary 'Ellen' Dupont, RN
Amy Lownes

Joy Wellness Center Admin.

Reina Arakawa
 Sharon Barolet
 Angela Becker
 Kalli Bermingham
 Ryan Bickley
 Sarah Brown
 Melissa Crandall
 Drew Gardner
 Anna Goddu, MPH
 Barbara Gough, RN
 Carrie Guilfoyle
 Nikhil Gulati
 Jameal Hines
 Kristina Horensky
 Jonathan Hunt
 Michele Jasne
 Stanley Kalata
 Marjon Khairy
 Warner Lai
 Hillary Lamdin
 Michele Ly
 Martha Matsumoto
 Colleen McArdle, RN
 Shayna Murphy
 Amelie-Francoise Nkodo
 Virginia Pearce, RYT
 Philip Ramunno
 Rebecca Shillenn
 Kerry Smith
 Latanya Waller
 Cierra Williams
 Gabriel Yu
 Mary Zulty

Front Office Volunteers

Iman Afif
 Aisha Ahmadi
 Garrick Anderson
 Jill Anderson
 Lauren Atkinson
 Shanae Barnes
 Emily Barrios
 Ryan Bickley
 Brenna Brown
 Shufian Cai
 Meredith Case
 Hye Won Chi
 Ashley Choi
 Sydney Coates
 Stephanie Ferguson
 Angela Fuzayl
 Drew Gardner
 Marcela Gomez
 Sharon Green
 Jody Greenstein
 Nikhil Gulati
 Paul Han
 Angela Hu
 Jonathan Hunt
 Aurora Jin
 Chalita Johnson

Sarah Juliana
 Nathan Karp
 Marjon Khairy
 Dong Won Kim
 Charles La Barr
 Warner Lai
 Angela Leasca
 Owen Lee-Park
 Solomon Levin
 David Li
 Qiaoxi Li
 Shauna Linn
 Allison Lure
 Michele Ly
 Ian McCandliss
 William Melvin
 Shemika Martin
 Kimberly Murphy
 Sears Newnam-Cordner
 Sean Nutting
 Connor Oates
 Colin O'Leary
 Afroditi Papantoni
 Sabina Pathan
 Sopagna Peak
 Caitlin Quigley
 Philip Ramunno
 Emily Richards
 Matthew Roland
 Gretchen Simpson
 Darlene Smith
 Kerry Smith
 Aieda Solomon
 Jamie Spitzer
 Ashish Thakrar
 Jenny Villanueva
 Abby Wang
 Arthur Washington III
 Naya Williams
 Whitney Wilson
 Gabriel Yu

CPR Instructors for Volunteers

Mason Klass
 Denise Rouse-Meekins, RN

Volunteer Services

Kai Aiyetoro
 Jo Brown
 Lorenzo Cocchi
 Brandon Hsu
 JHU Medical School Students
 Health Disparities Class
 JHU President's Day of Service
 Eithne Keelaghan, MD
 Brittany Kirk
 Florence Ma
 Carin Prescott
 Emmanuele Santolini
 Rebecca Shillenn
 United Way Fall Day of Service
 University Baptist

General Administration

Sara Carlton, Ed.D
 Ivy Chippendale
 Nikita Gupta
 Sierra Johnson
 Merixia Rajnath
 Melanie Thornton

IT Committee Members

Michael Biello
 Chris Pouliot
 Manny Rivera
 Kevin Landheim

Gardener

Amelie-Francoise Nkodo

Professional Services

Audacious Inquiry, LLC
 AmeriCares
 Christie Coe
 Charm City Farms
 CRISP
 Daniel Finkelstein, MD & The Johns
 Hopkins Wilmer Eye Clinic
 Diabetes Retinopathy Program
 Gordon, Feinblatt, Rothman,
 Hoffberger & Hollander, LLC
 Govans Community Acupuncture
 Johns Hopkins Department of
 Dermatology
 Johns Hopkins University Student
 Outreach Resource Center
 MedStar Health Anesthesia Services
 MedStar Union Memorial Hospital
 Notre Dame University of Maryland
 School of Pharmacy
 PaulDesignWorks/Marjorie Paul
 Side By Side Farm
 University of Maryland Medical
 Center
 University of Maryland School
 of Social Work
 Youth Dreamers

Board Members

Sara Carlton, Ed.D
 Christie Coe
 David Finney
 Rohit Gulati, MD
 Harry Johnson, MD
 Jill Johnson
 Leon Kaplan, CPA
 Robert Kellner, Esq
 George Moran, MD
 Harry Spikes